Archiv

Seniorensitzung am 12. Februar 2017

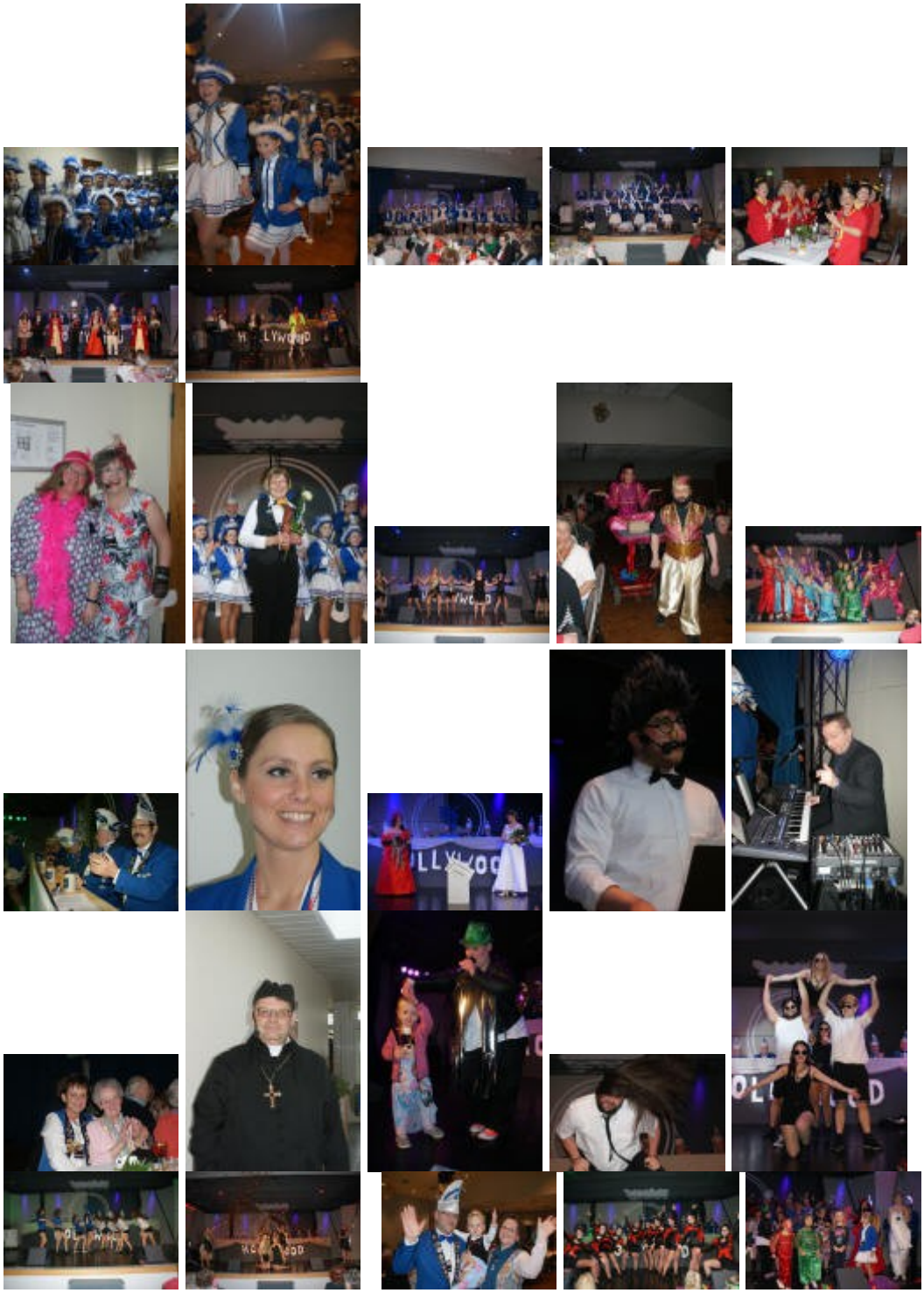

Archiv